

WILDSTAR FARM EQUESTRIAN FACILITY

SHERBORN MASSACHUSETTS



Polly Kornblith and Michael Newman
19 Nason Hill Lane
Sherborn, Massachusetts, 01770

AMENDED PERMIT SET

KEYPLAN

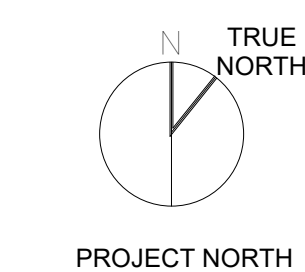

CODE SUMMARY

Scale: As indicated
Job No.: 17001.00
Drawn By: JTG
Date: 12/28/17
6/18/2018 7:34:52 PM

A0-0-2

© COPYRIGHT 2018 JAMES T. GUARINO CONSULTING.

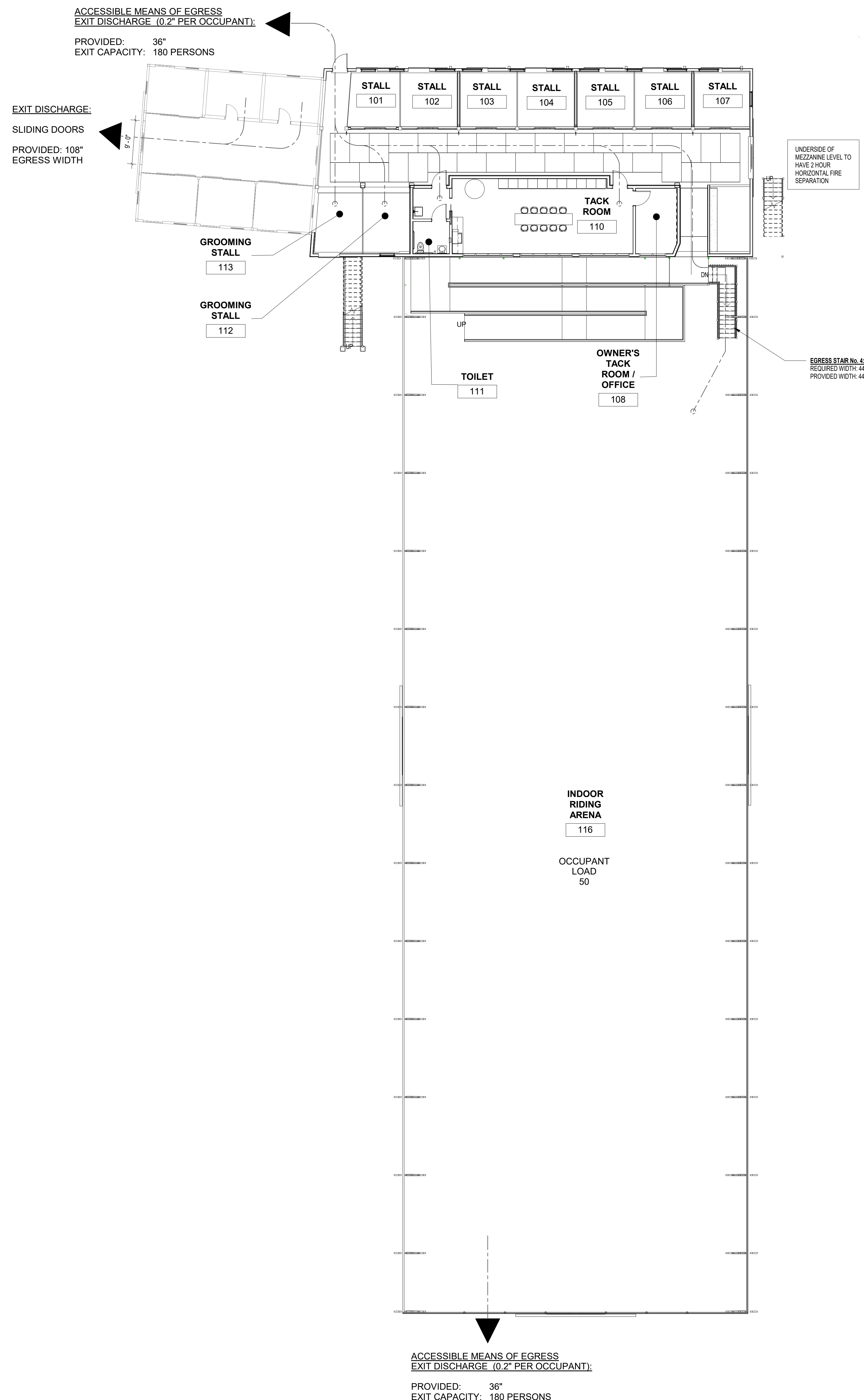

1 CODE LEVEL 1
3/32" = 1'-0"

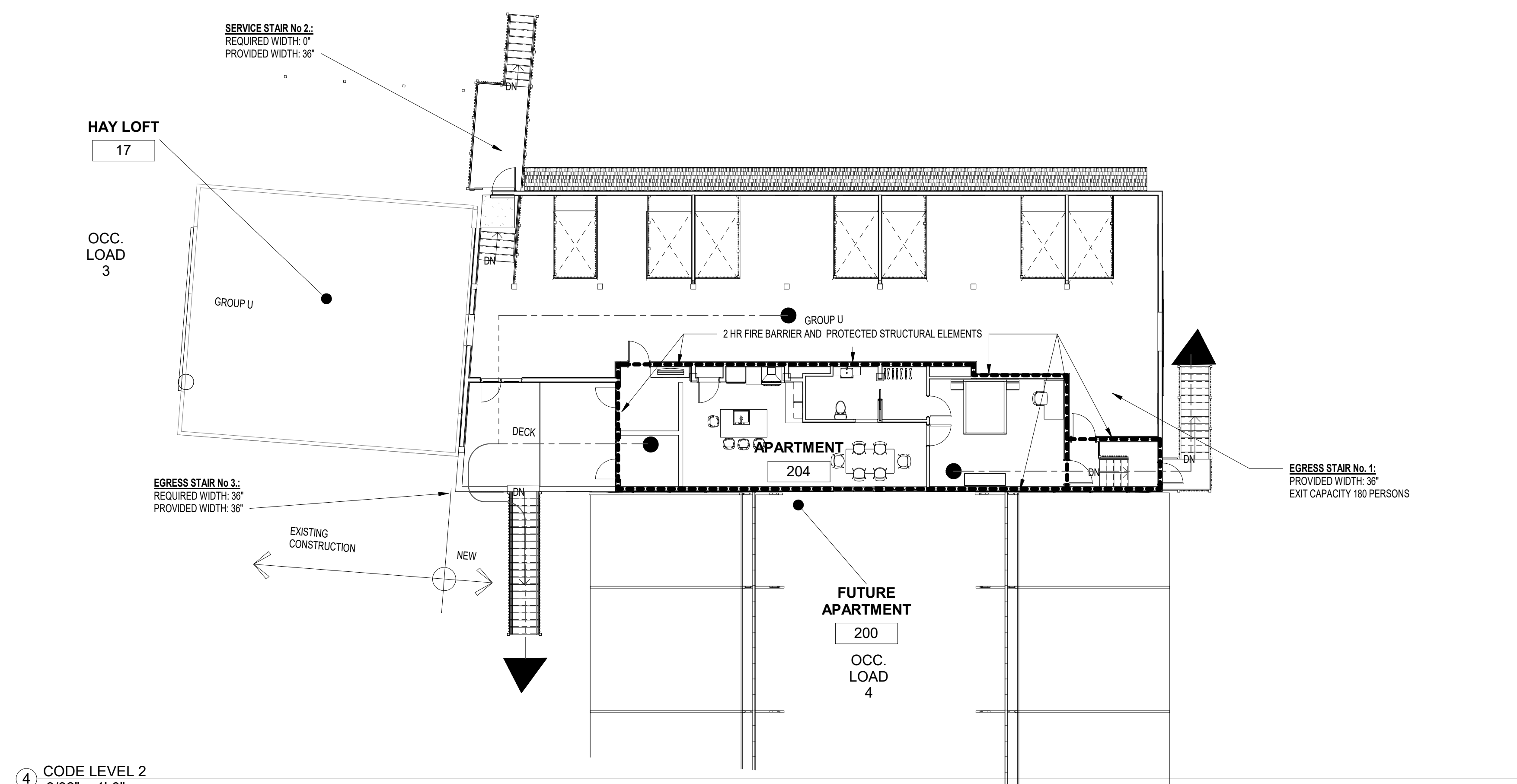

4 CODE LEVEL 2
3/32" = 1'-0"

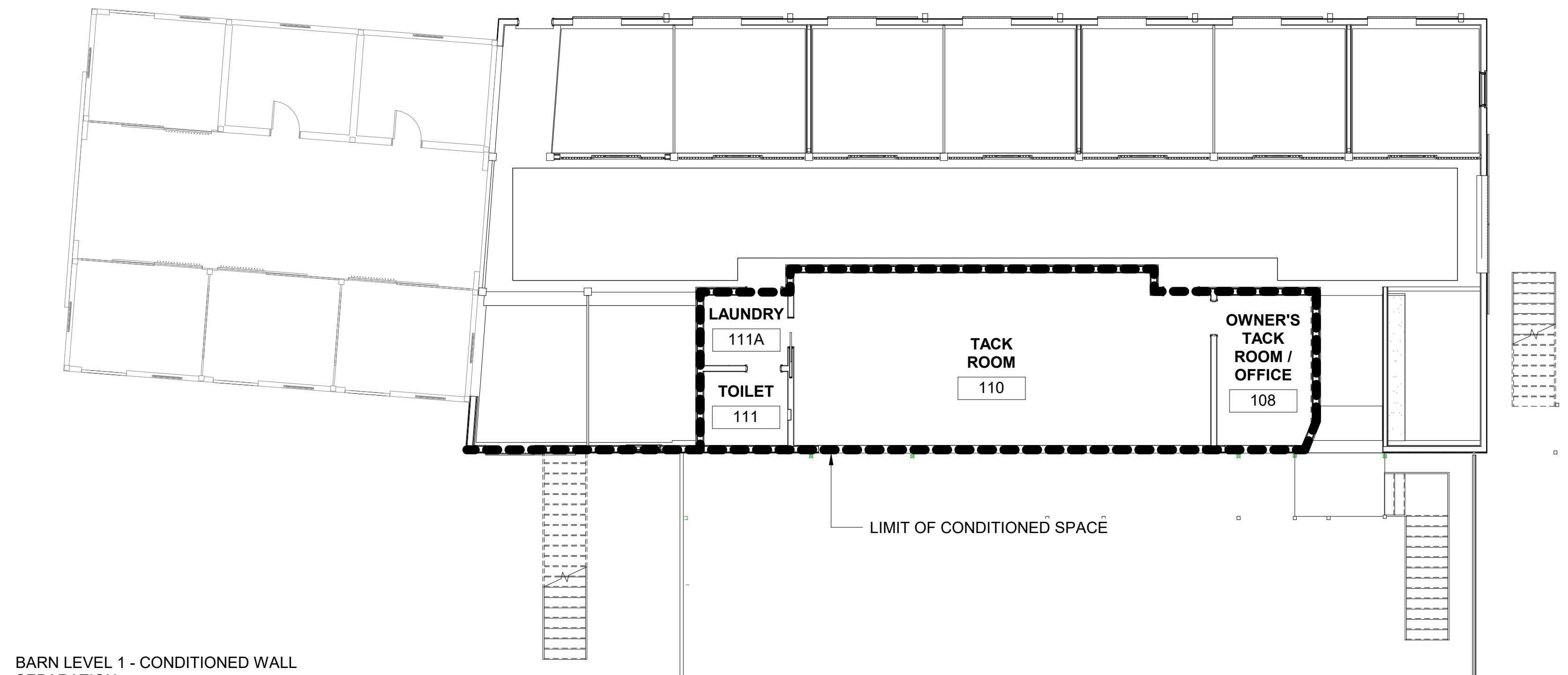

3 BARN LEVEL 1 - CONDITIONED WALL SEPARATION
1/8" = 1'-0"

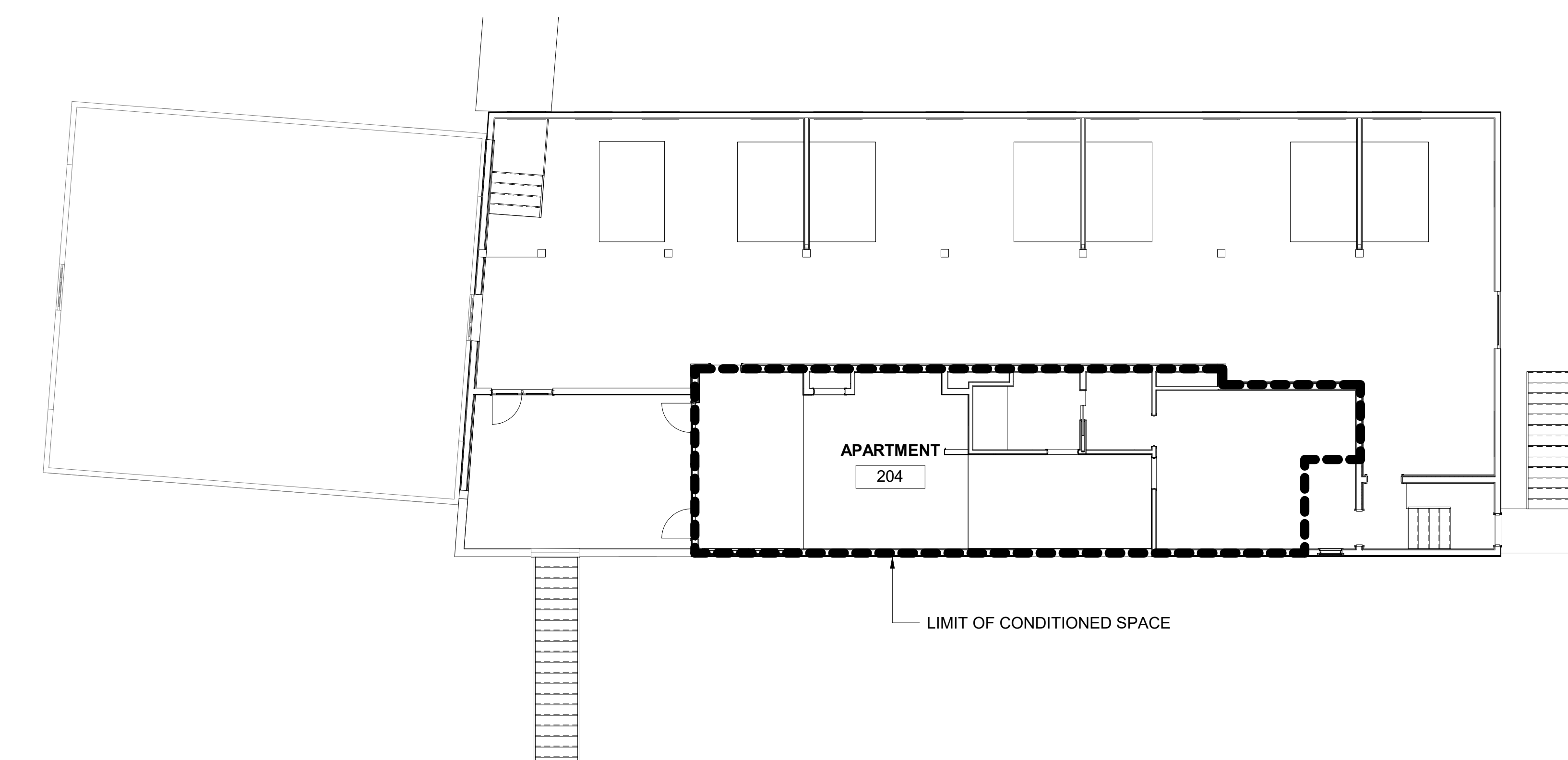

2 BARN LEVEL 2 - CONDITIONED WALL SEPARATION
1/8" = 1'-0"